

ROMANIAN CUP

5th N.C. URBAN-SPRINT
52th MARAMURES TROPHY

Orienteering

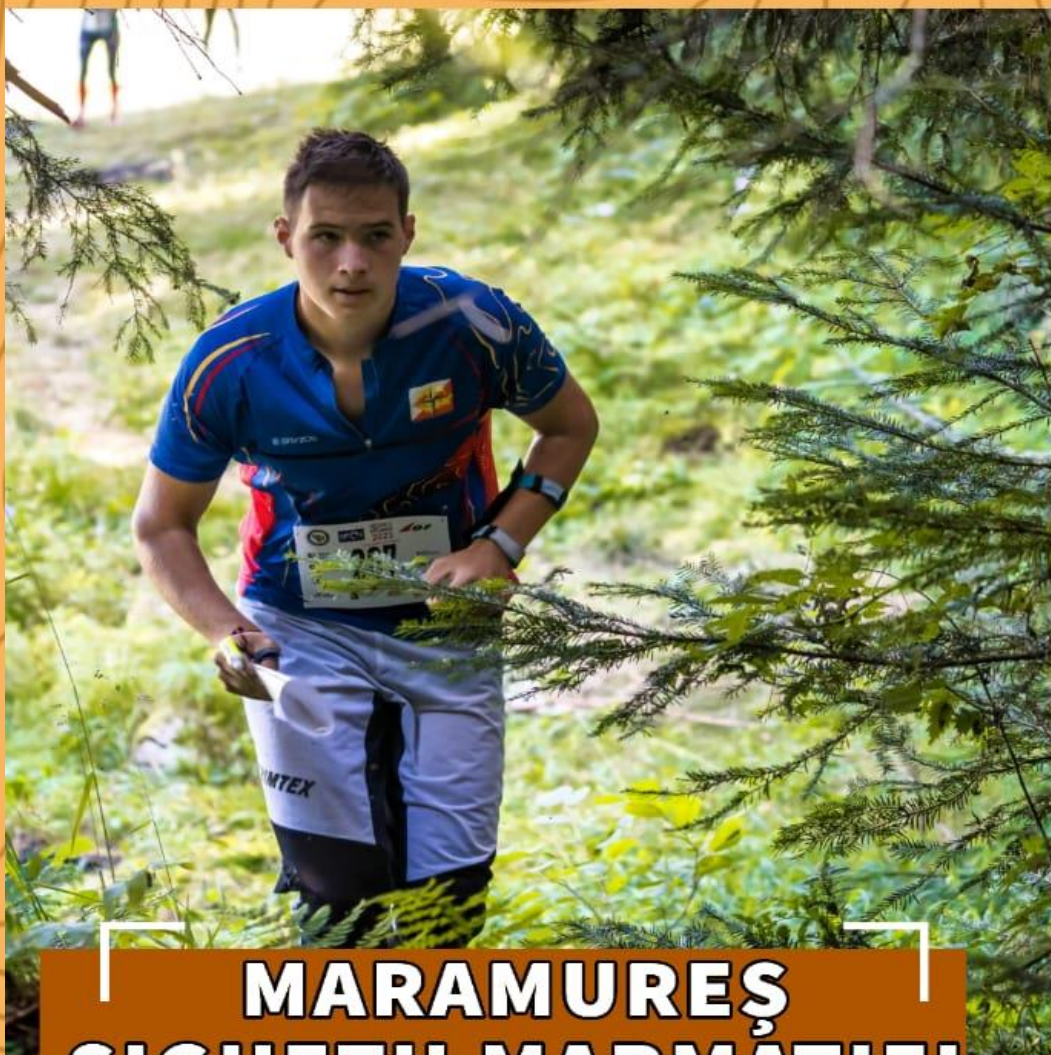

**MARAMUREȘ
SIGHETU MARMĂȚIEI
VADU IZEI**

30.05-02.06.2024



Bine ați venit la
Sighetu Marmăției!

Detășește-te și spune că aici se găsește
hartă în cui, și bine, acesta este totul
cu precizie!

ORIENTEERING



▣ Organizers:

Romanian Orienteering Federation

Sighetu Marmatiei City Hall

Vadu Izei City Hall

„Spria” Baia Sprie Sports Club

„Nord” Baia Mare Sports Club

▣ Event program>

Thursday, 30th of May 2024

3⁰⁰-6⁰⁰ PM: model event.

6⁰⁰-8⁰⁰ PM: registration at Event Center.

Friday, 31th of May 2024

12⁰⁰-2⁰⁰ :PM registration at finish area.

2⁰⁰ PM: first start in Romanian Cup and Maramures Trophy, middle distance race.

Saturday, 1st of June 2024

11⁰⁰: first start in Romanian Cup, long distance race.

Sunday, 2nd of June 2024

11⁰⁰: first start in N.C. Urban-Sprint.

1⁰⁰ PM: prize-giving ceremony.

▣ Event centre:

Cultural House from Vadu Izei

Main street 161, Vadu Izei

GPS: 47°53'16.3"N 23°55'50.3"E

▣ Terrain:

Long distance race: The scale of the map is 1:10 000/5m. Hilly, many elements of hydrography and stone. Variable runnability.

Middle distance race: The scale of the map is 1:7 500/ 5m. Hilly, many elements of hydrography and stone. Variable runnability.

Urban-Sprint race: The scale of the map is 1:5 000/ 2,5m. Buildings, parks and open area. Very good runnability.

ORIENTEERING

▣ **Embargoed area:**

The areas selected in the [link](#) are embargoed from 19th February 2024.

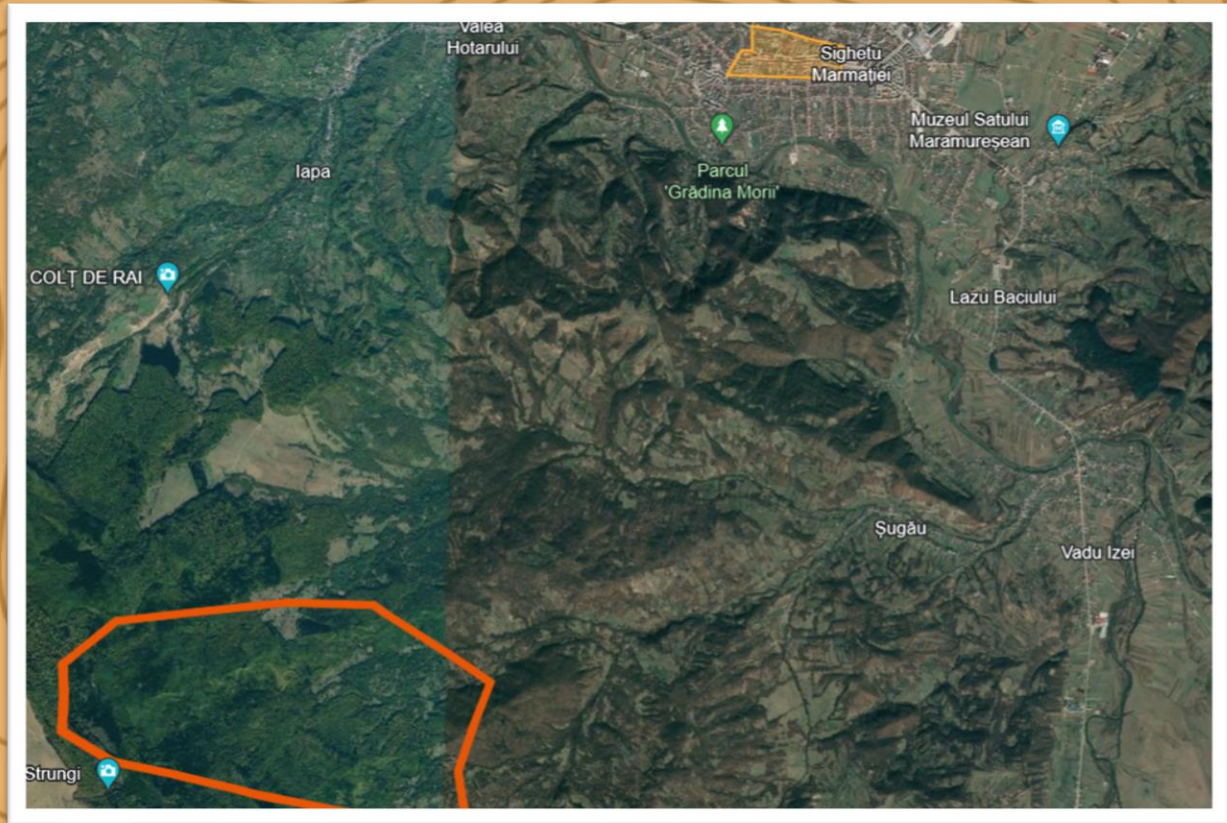

▣ **Punch system:**

The SPORTident electronic timing and control system will be used and SPORTident Air+ will be used for the urban-sprint race.

▣ **Classes:**

Romanian Cup: WM 12, 14, 16, 18, 20, 21, 35, 40, 45, 50, 55, 60, 65, 70, 75, 80, 85+ years.

Urban-Sprint N.C.: WM 14, 18, 21, 35, 45, 55, 65, 75, 85+ years.

„Marmatia” Cup: WM 10 years, Open, Tehnical Open and Open family.

Maramures Trophy: WM 10, 12, 14, 16, 18, 20, 21, 35, 40, 45, 50, 55, 60, 65, 70, 75, 80, 85+ years, Open, Tehnical Open and Open family.

▣ Entries:

-via the link

<https://www.orienteingonline.net/CompetitionBasicInfo.aspx?CompetitionID=13273>

-via e-mail: mironpop.or@gmail.com.

Sportspeople who don't own an SI-Card/ SI-Card Air+ have the opportunity to rent from Romanian Orienteering Federation for the amount of 5 RON/race.

▣ Entry fee:

Classes	Term 1 (23.05.2024)	Term 2 (27.05.2024)
WM 10 years, Open, Open family	10 RON/stage	10 RON/stage
WM 12-14 years	15 RON/stage	20 RON/stage
WM 16-18 years	30 RON/stage	35 RON/stage
WM 65-85+ years Tehnicl Open		
WM 20-60 years	40 RON/stage	45 RON/stage

Entry fee payment:

-In cash at event centre.

-Via bank transfer: Romanian Orienteering Federation
RO79RNCB0074029203640001, B.C.R. Bucharest.

▣ Accommodation:

Accommodation units displayed on the site:

- https://www.centruturistic.ro/vadu_izei/

- https://www.turistinfo.ro/sighetu_marmatiei/cazare-hoteluri-vile-pensiuni-sighetu_marmatiei.html

▣ Visit Maramures:

- Memorial of the Victims of Communism and of the Resistance;
- Maramures Village Museum;

ORIENTEERING

- The Elie Wiesel Memorial House;
- Pin from Sighetu Marmăției;
- Maramures Ethnography Museum;
- Ocna Sugatag;
- Sapanta Monastery;
- The merry cemetery from Sapanta
- Barsana Monastery.

The list of all tourist attractions from Maramures county can be found on the site: <https://www.visitmaramures.ro/>

Participation in competitions on runners' own responsibility!

Additional information:

- relutamas@yahoo.com
- Tel. + 40 740 014 049 – Relu Tămaș
- <http://facebook.com/cuparomaniei2024>

President,
prof. Relu Tămaș

ORIENTEERING